22 CAMELOT WAY,
GILLINGHAM, SP8 4SY

£449,950
FREEHOLD

An impressive, modern detached executive family home situated in a quiet residential area of Camelot way. Featuring an attractive brick façade with distinctive decorative brickwork detailing and white UPVC double glazing throughout, this property offers outstanding curb appeal and generous proportions ideal for family living.

CHAFFERS
ESTATE AGENTS

22 CAMELOT WAY

Description

The ground floor offers a well-proportioned mix of open social spaces and dedicated practical areas. Upon entering this property your a greeted by a bright and airy entrance hall leading to a convenient downstairs WC equipped with a modern vanity basin and heated towel rail. Following round to the right a spacious, dual-aspect dining area providing an impressive, dedicated formal dining or entertaining space with low maintenance flooring and French doors to the garden. Flowing through to kitchen fitted with a stylish range of light-wood units, dark granite style worktops, integrated fridge, washing machine, dishwasher, oven and hob, and direct access to the rear patio. Turning left at the entrance hall we are welcomed by the study, a dedicated home office space positioned central to the floor plan, accessible via the main hallway, kitchen and lounge. This bright and spacious lounge room offers an ideal setting for both everyday family living and entertaining guests.

An abundance of natural light spans the first floor with UPVC double-glazing and patio doors directly access the private rear garden. Going outside, the property is a generous detached double garage providing secure parking or extensive storage option.

A spacious master bedroom suite occupies a prominent position on the first floor. This room features neutral decor with a warm olive-green accent wall. There is ample space for a super king-size bed and further freestanding bedroom furniture. The room benefits from a bright UPVC window to the front aspect and a matching central pendant light. Following on from the master bedroom we are provided with ample space for a dressing room provided with a further abundance of natural light and a door leads directly into the en-suite Shower Room this modern en-suite features slate-effect tiled flooring and part-tiled walls with a light mosaic pattern. It is fitted with a white three-piece suite comprising a walk-in corner shower cubicle and riser rail, a low-level WC, and a pedestal wash hand basin. A chrome towel radiator and an obscured window complete the room.

Bedrooms 2 A generously sized, front-aspect double bedroom that feels exceptionally bright and inviting. The room is decorated in a modern and soothing shade of light grey, complemented by soft grey carpeting. The large uPVC window floods the space with natural light and overlooks the entrance to Camelot way. Bedroom 3 is at the rear of the property, this charming and vibrant double bedroom is currently finished in a cheerful pastel blue, paired with soft blue carpeting and crisp white coving. Bedroom 4 is provided with built in wardrobe storage, UPVC double glazed window and plush grey carpeting. The family bathroom features grey tiled flooring and sparkle-effect wet-wall panelling around the bath. The modern white suite includes a shower mixer tap and vanity wash hand basin with integrated storage, and a back-to-wall WC. It is finished with a chrome towel

radiator and an obscured window.

Location

Camelot Way in Gillingham, Dorset, was constructed in 1995. Gillingham offers a good range of facilities including 2 doctors surgeries, dentists, 2 chemists, 7 supermarkets to include Waitrose, and a building society, library, 3 primary schools and well renown secondary school, post office, sports centre, public houses and a selection of restaurants and country town amenities. There is good access to the A303 and a mainline railway station on the London/Waterloo to Exeter line.

Outside

Extensive Parking Options: Generous resin-bound driveway, easily accommodating multiple vehicles including family cars, campervans, or caravans. This substantial, fully enclosed rear garden provides a versatile, low-maintenance outdoor space with excellent privacy and designated areas for relaxing, dining, and storage. Featuring a block-paved patio directly off the house, a raised timber decking area in the far corner, and a custom raised planter bed for low-maintenance gardening. High-quality resin-bound pathway sweeps along the rear of the property, connecting the main garden to the side plot and garage access. The property has two timber garden sheds, a greenhouse, a detached brick garage with personal side-door access, and a secure gated side entrance leading to the front. With additional parking to the rear of the property it has enough space for a large camper.

Additional Information

Services: Mains Water, Gas, Electricity & Drainage.
Council Authority: Dorset Council ~ Council Tax Band: D
Caution: NB All services and fittings mentioned in these particulars have NOT been tested and hence we cannot confirm that they are in working order.
Energy Performance Certificate: Rated: C
Property is equipped with a Valiant combi boiler.

22 CAMELOT WAY

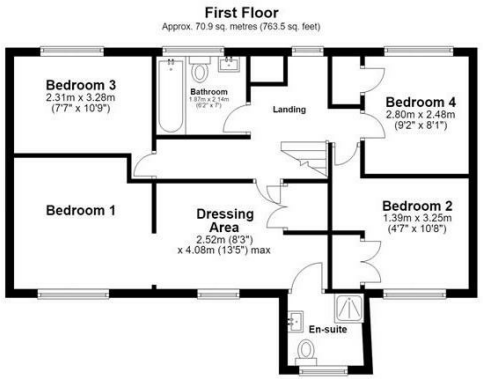

Total area: approx. 159.9 sq. metres (1721.3 sq. feet)

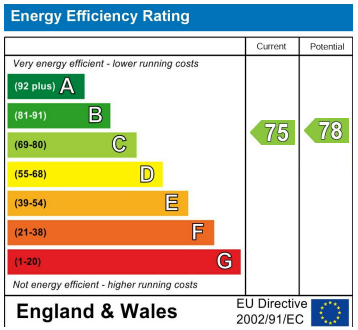

Agents Note: Whilst every care has been taken to prepare these particulars, they are for guidance purposes only. All measurements are approximate and are for general guidance purposes only and whilst every care has been taken to ensure their accuracy, they should not be relied upon and potential buyers/tenants are advised to recheck the measurements

Gillingham Office
6 The Centre High Street
Gillingham
Dorset
SP8 4AB

01747 822233
gillingham@chaffersestateagents.co.uk
www.chaffersestateagents.co.uk

CHAFFERS
ESTATE AGENTS